



SmartAmerica Closed Loop Healthcare Team
Development & Demo at the MGH/MD PnP Lab, Cambridge, MA March 2014

Closed Loop HealthCare Team: Home to Hospital to Home

Expo Participants



*Julian Goldman
Jeff Plourde
Jeff Peterson
Sue Whitehead



*Marge Skubic
Erik Stone



Oleg Sokolsky
Insup Lee



Lukas Diduch
Martial Michel
Antoine Fillinger
Kamran Sayrafian



Tracy Rausch
Jereme Lamothe
Steven Foglietta



Anura Fernando



Jerry Schaefer
Stan Schneider
Mark Hamilton



Hung Trinh
Mark Goodge
Emory Fry
Elizabeth Cohn
Sam Abidi
Heidi Ashbaugh



Michael Taborn



VANDERBILT
UNIVERSITY

Ekawahyu Susilo
Pietro Valdastrì



Gary German



Taskin Padir
Vinayak Jagtap



Steve Jennis



The Apache Software Foundation
<http://www.apache.org/>

Edward Ost
Hadrian Zbarcea



Jeff Roper

*Co-leads



Closed Loop HealthCare Team Geographic Distribution

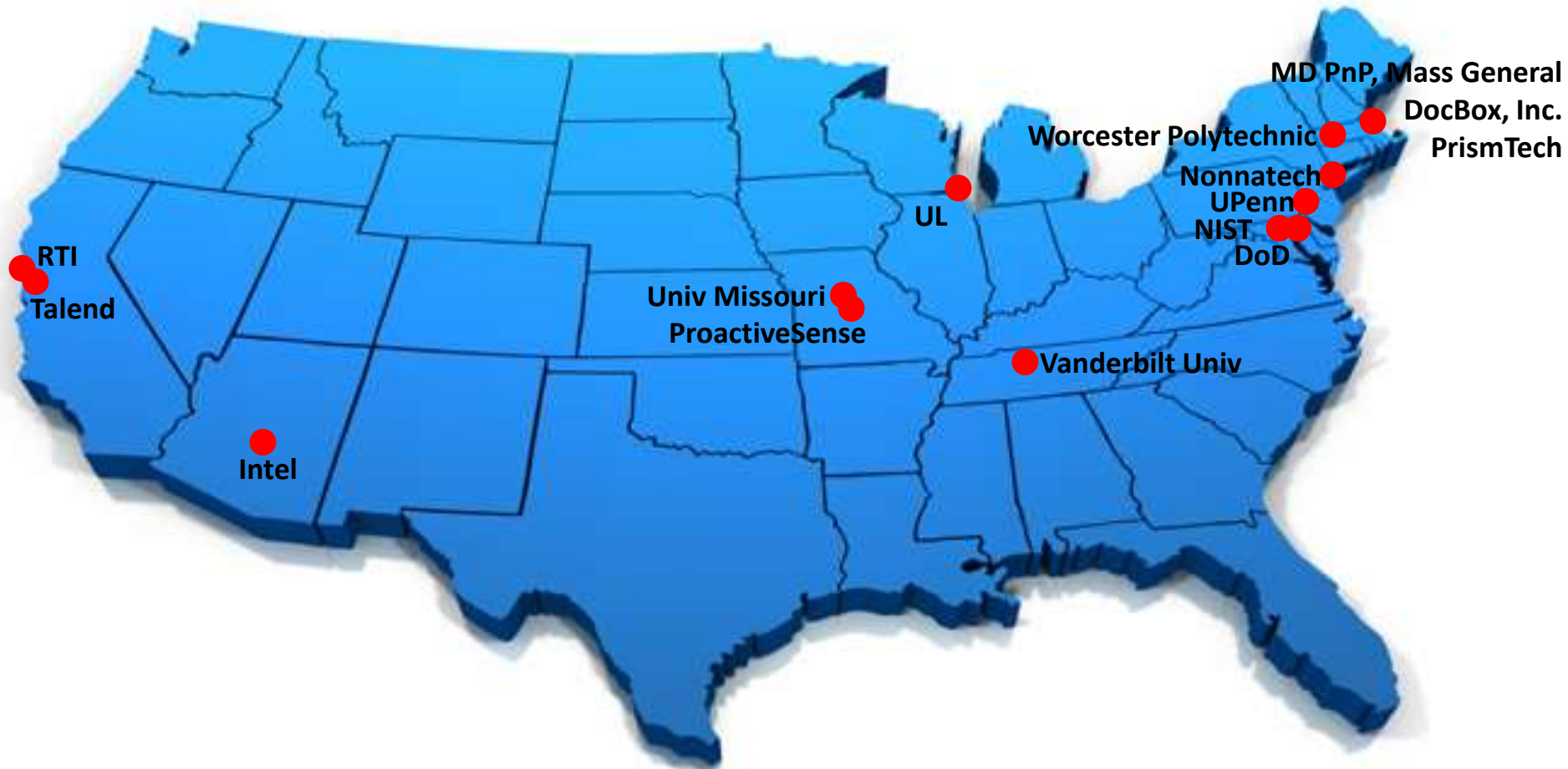

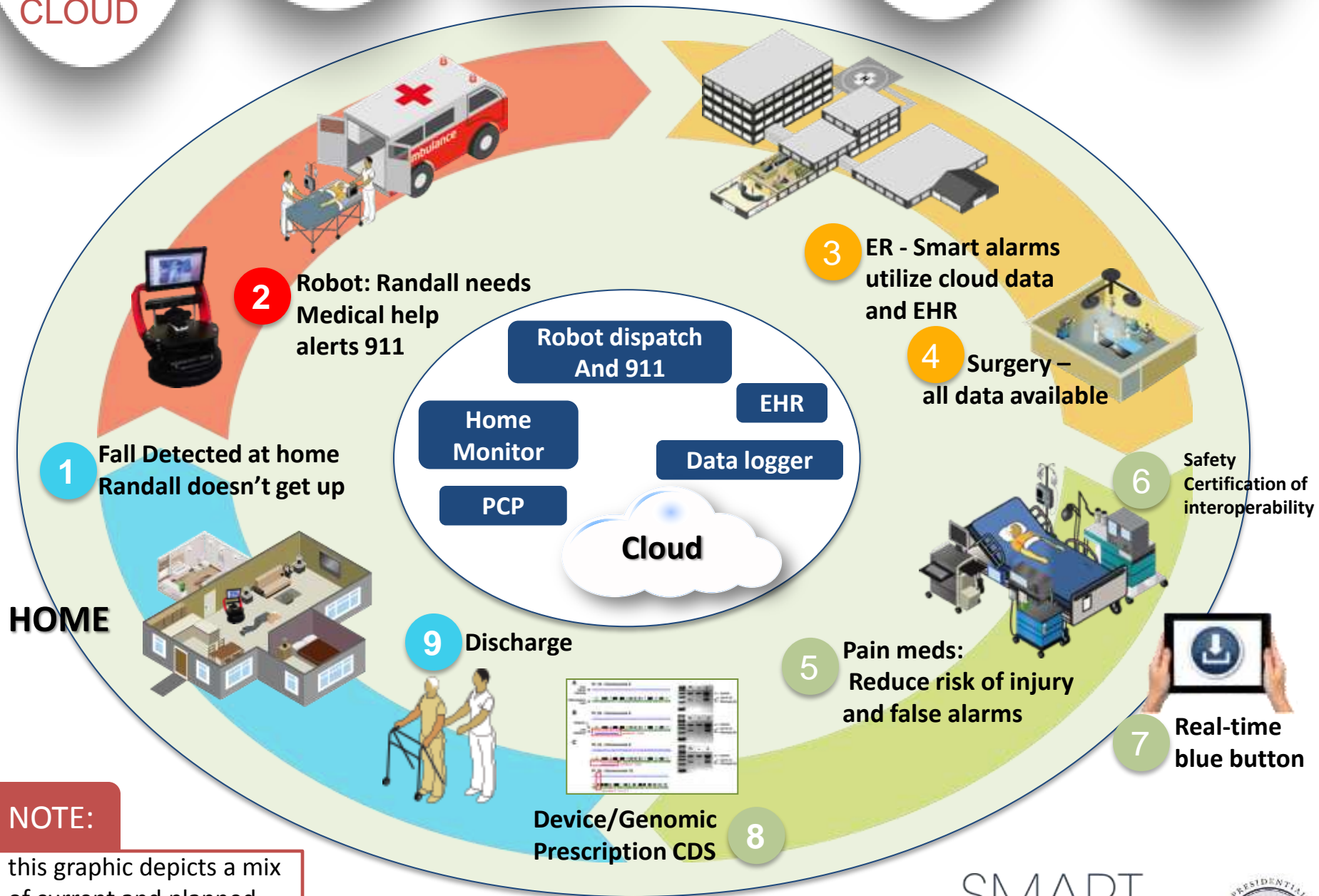

NOTE:

this graphic depicts a mix of current and planned capabilities.

Randall at Home

Depth camera for in-home fall detection
so Randall gets help fast

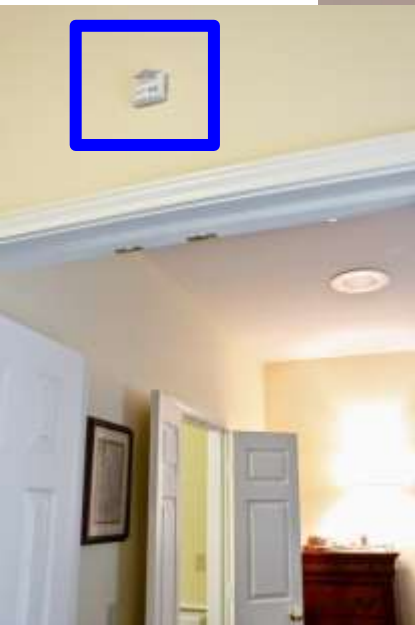
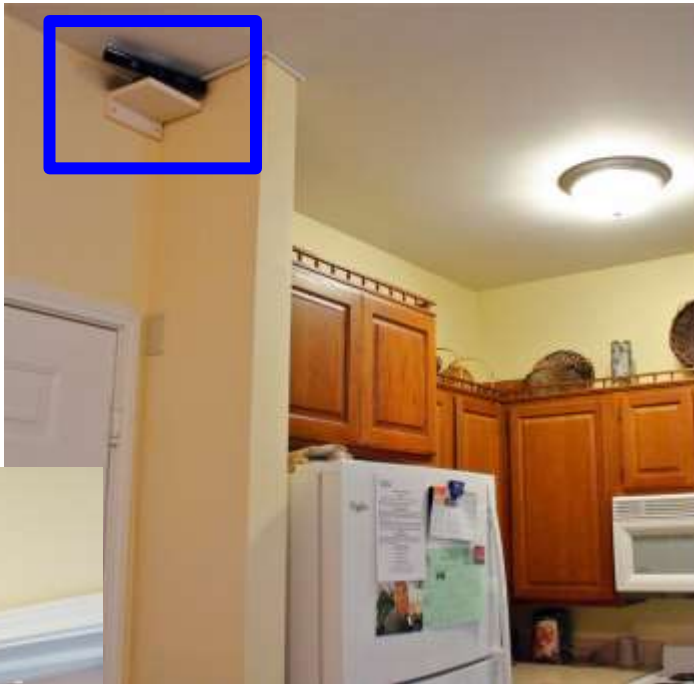

Bed sensor logs sleep patterns.

Motion sensors log activity.

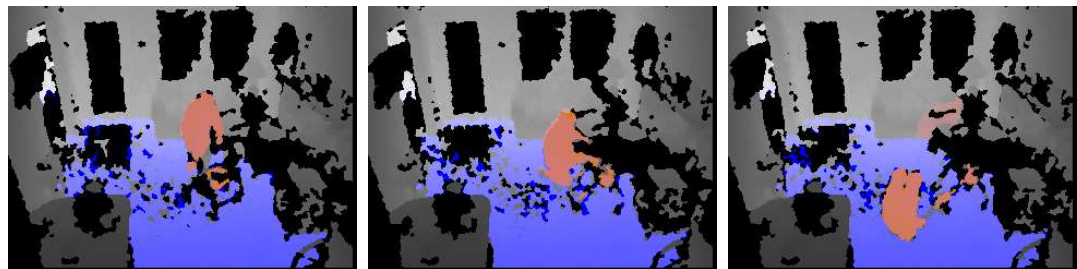

Real-Time Fall Detection

- Alert sent to caregivers with embedded link to depth video clip

Possible fall detected!

Fall confidence: 0.86

ID: 3012

IP: 10.0.1.200

Date: 12_04_2013

Time: 16_08_45_531

Another person was not detected walking in the room.

Video: 

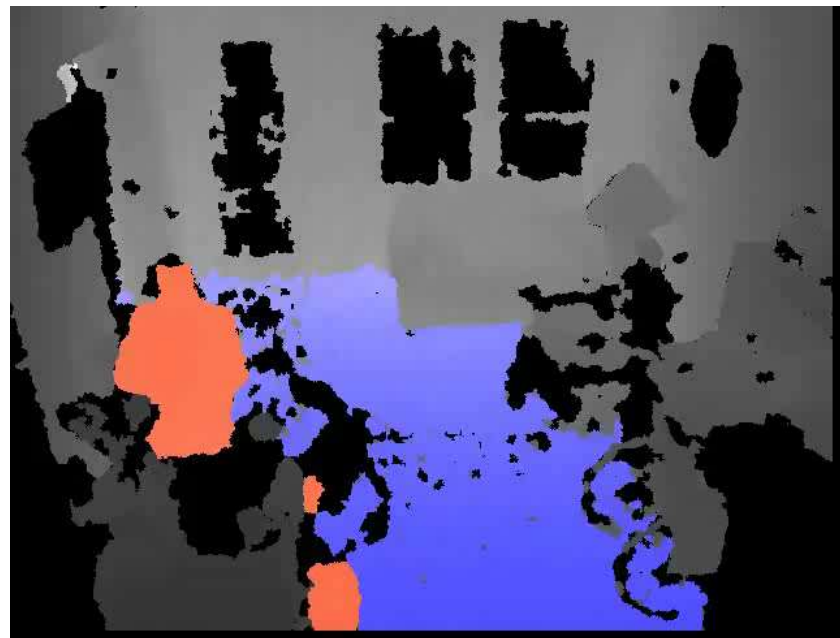

Fall Detection and analysis ...

Can change the course and outcome of the event

CLOUD

More information about the fall can influence medical intervention
Randall's data from home helps avoid un-necessary head CT scan
Nationally - \$30B in wasted MRI/CT imaging
\$2,000 each head scan. Radiation equivalent to 30 chest x-rays

Motion
Sensors

Bed
Sensor

Fall
Detection
– Kinect

1

Fall Detected at
home Randall
doesn't get up

2

Robot dispatch
performs triage
alerts 911

3

911 dispatch



SMART
AMERICA



Hospital will have standards-based “Integrated Clinical Environments”, for full data interchange, device coordination, closed-loop control, “black box recorder”, “IoT for Health Care”

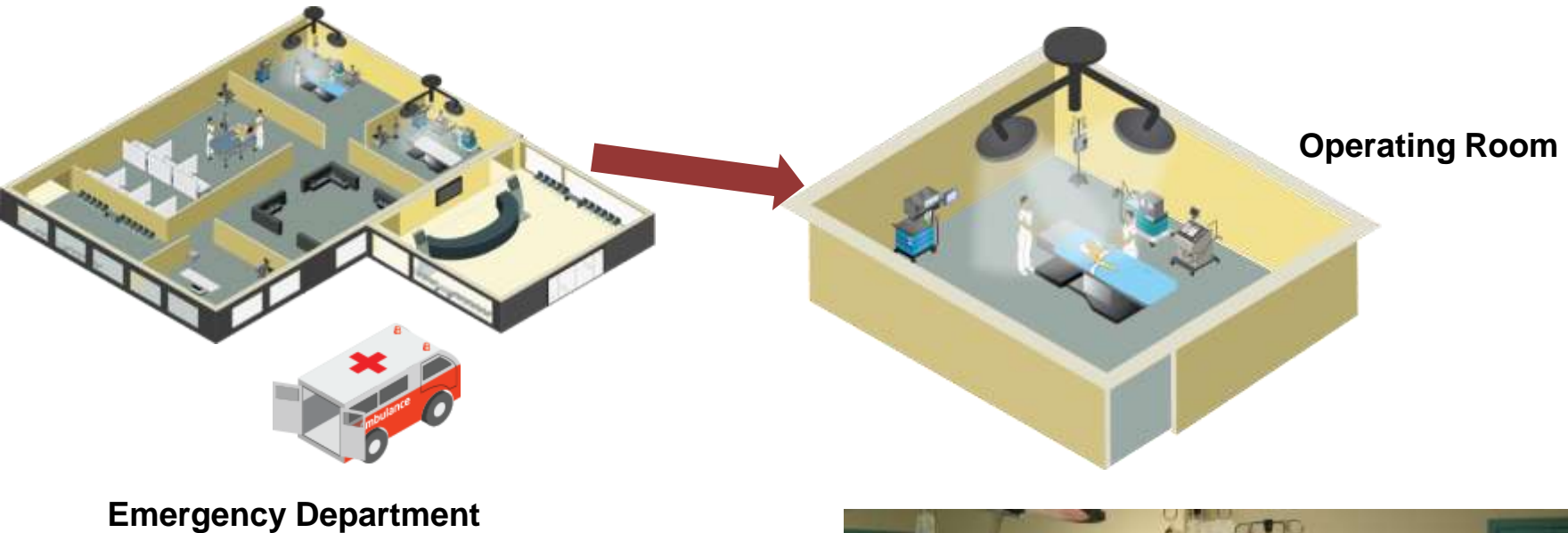

In ED: Retrieving data from remote EHR
Then: Transfer all data and device settings
from ED->OR



Integrated Clinical Environment - Simplified Architecture

From ASTM F2761-09

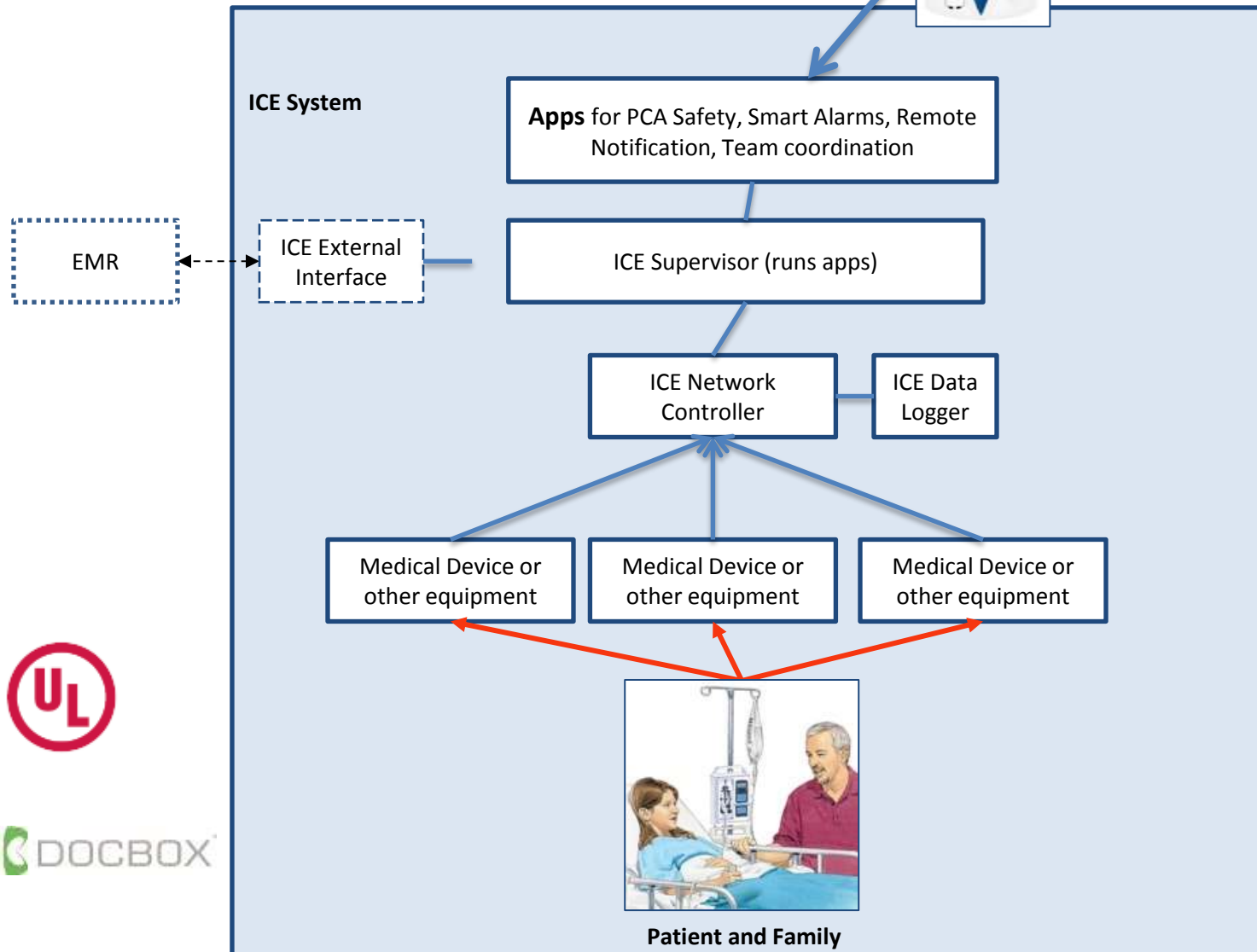

Standard recognized by FDA in August 2013

Patient-Controlled Analgesia (PCA)

system safety concerns

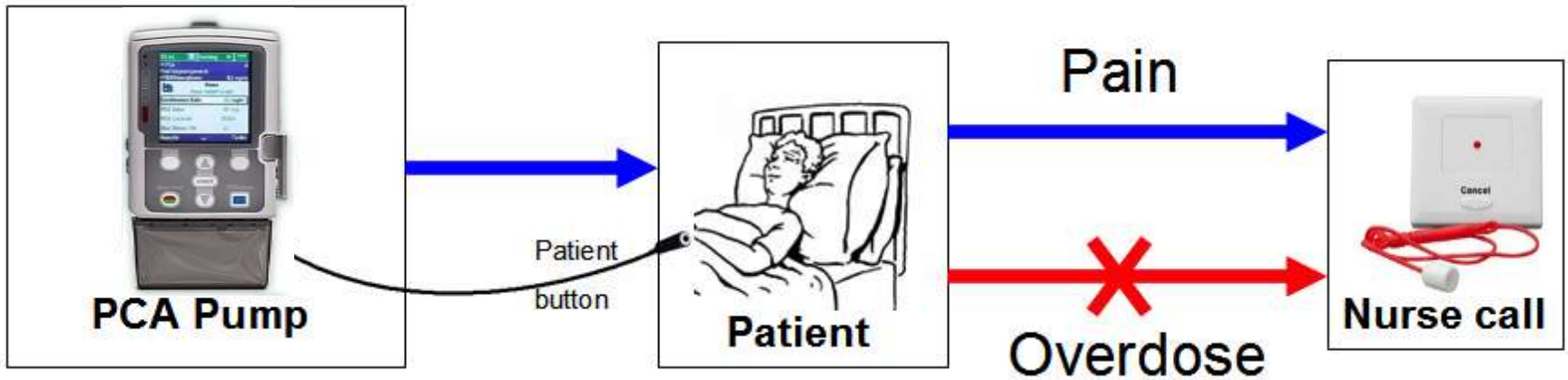

- *Patients can call to request more analgesia, but, cannot call for help when over-medicated.*
- *Over-medication can cause respiratory and cardiac arrest*
- *Comprehensive monitoring is not typically used due to high false and nuisance alarm rate*

PCA Safety Issues continue ...

<http://ppahs.wordpress.com/2012/02/01/guest-post-yes-real-time-monitoring-would-have-saved-leah-2/>

This is the story of an 11 year old who died from narcotic-induced respiratory depression.

"Ten years after my daughter's death, nothing has changed in the codes of monitoring post-op patients continuously, until they leave the hospital. Alive."

http://www.apsf.org/newsletters/html/2010/spring/12_coalition.htm

This is a statement from a multi-hospital coalition frustrated by ongoing adverse patient events:

"A closed-loop system, which stops or pauses opioid dosing if respiratory depression is detected, is desirable. Systems are most ideally centrally monitored. In any case, alarms should be audible or otherwise available to the primary caregiver, and a mechanism for prompt response should be in place."

<http://ppahs.wordpress.com/about/>

"Carly Ann Pritchard ... suffered an ankle injury and then underwent surgery to reduce lingering pain from her ankle injury. Unfortunately, although she survived surgery, she suffered brain damage because of an accidental overdose from a morphine-filled pain pump - after surgery. A California appeals court recently upheld a jury's award of about \$9.9 million in damages."

ICE = Integrated Clinical Environment

OpenICE

Bitly.com/open_ice



- OpenICE encompasses
 - Medical Device Interfaces
 - Patient Simulation
 - HIS Connectivity
 - Safety Assurance
 - Validation and testing
 - Regulatory Pathway
 - ICE Application eXchange (ICE AX)
 - Med apps, device management
- Everything is open source
- OpenICE™ is a work in progress
 - Currently useful for clinical and CS research, prototyping, standards development/ref implementation, starting point for med device deployment, etc.



Implementing ASTM ICE Standard

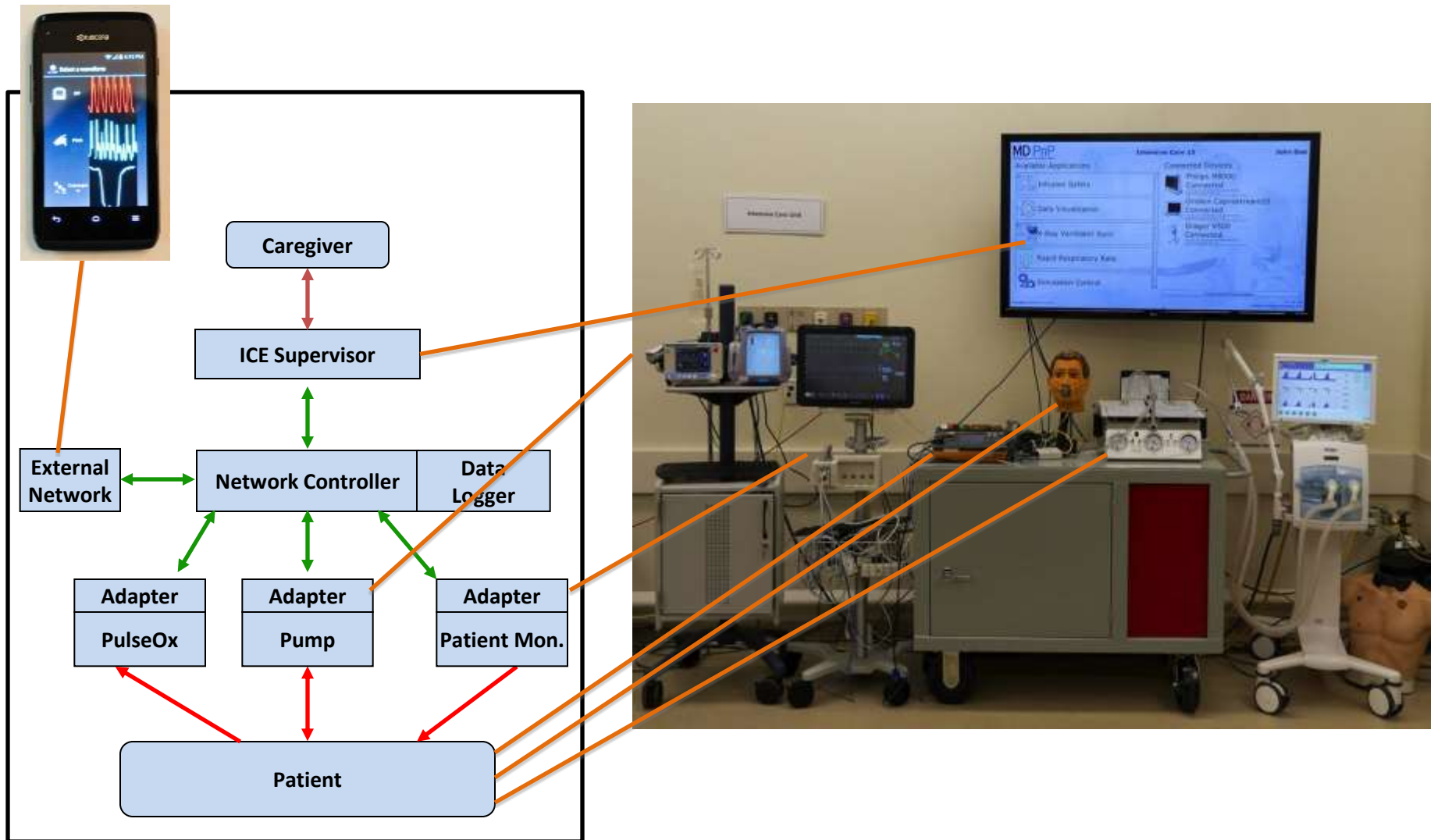

Reducing false alarms will reduce alarm fatigue

Safer, more effective pain control

Real-time blue button data available to family and staff



Pain Medication-related Injuries could be prevented with Medical CPS:

- Over 6000 patients severely injured/killed each year
- Up to \$145M impact
- Untreated pain
- PREVENTABLE!

Safe Interoperability enabled by MCPS

Data Logger “Black Box Recorder” for the Integrated Clinical Environment (ICE)



- A Data Logger is a foundational component of MCPS clinical network. Required to improve forensic analysis of clinical adverse events and near misses
- Required to address safety (Regulatory Science) and liability concerns of network medical systems
- NIST Prototype Features:
 - Platform Independent, Plug-n-play & DDS compliant VM based Data Logger
 - Browser based Playback: Intuitive Data Visualization with Annotation and Search capabilities (Mobile Compatible)
 - Modular Architecture (Loose Coupling)

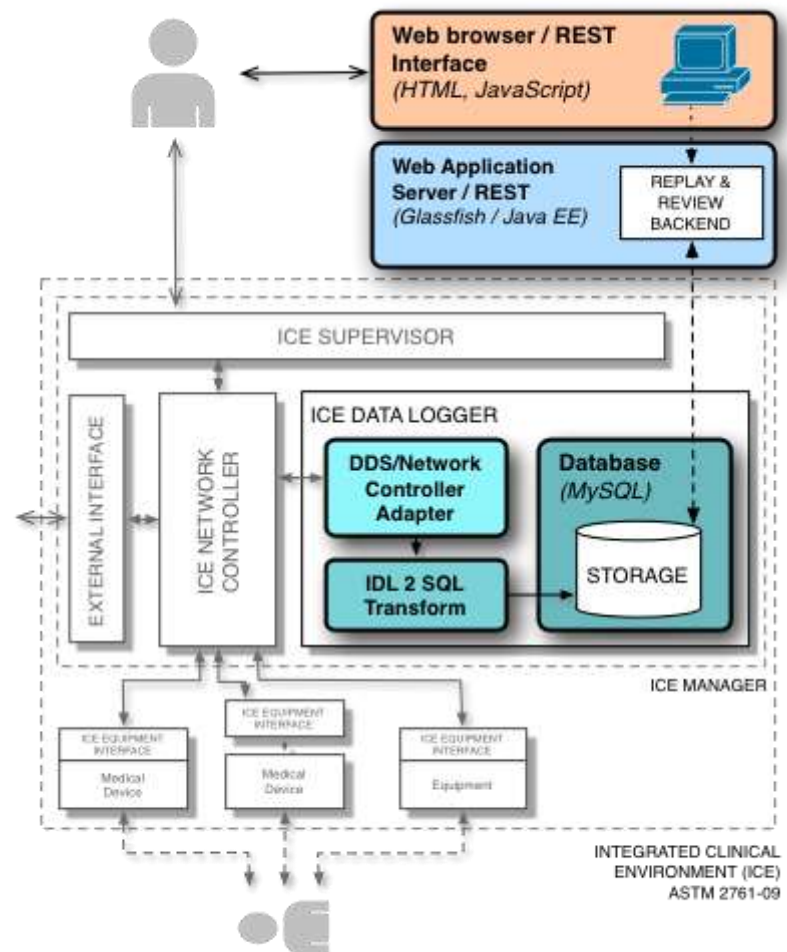

Personalized Medicine: EMR data & Blood Pressure after Lopressor Administered

Acme Medical Center

Patient Search

Provider, X

Settings

Help

Logout

Doe, Randall

Docs

Inbox (1)

Date	Title	From
6/6/2014	CDS Medication Warning	CDS

More

Medication Administration Records (4)

Medication	6/5 08:10	6/5 12:15	6/5 14:00	6/5 16:03	6/5 18:05	6/5 20:00	6/5 23:23
Lopressor Tab 50mg po q6h		RN Jane Doe			RN Jane Doe		RN Jane Doe
Percocet Tab 5mg po q6h			HELD - RN Jeff Smith				RN Jeff Smith
Zocor Tab 20mg po qd						RN Jeff Smith	
Zoloft Tab 50mg po qd	RN Jane Doe						

Add Remove

Acme A

Acme B

DOE, RANDALL

8989 BROOKLYN BRIDGE LANE
TAMPA, FL

SSN: 100550087
DOB: 27 Mar 1935

Vital Signs

Vital Sign	6/5 08:00	6/5 09:04	6/5 10:01	6/5 11:09	6/5 12:02	6/5 13:00	6/5 14:04	6/5 15:01	6/5 16:09	6/5 17:02
Heart Rate	80	78	70	82	74	80	78	70	82	74
Respirations	18	20	16	18	18	18	20	16	18	18
Temperature	98	98.2	99	97.9	98.4	98	98.2	99	97.9	98.4
SAT	94	98	96	96	97	94	98	96	96	97
sBP	120	125	128	132	145	110	100	128	132	145
mBP	88	90	96	100	120	78	72	96	100	120
dBP	80	82	86	90	100	70	65	86	90	100

Trend

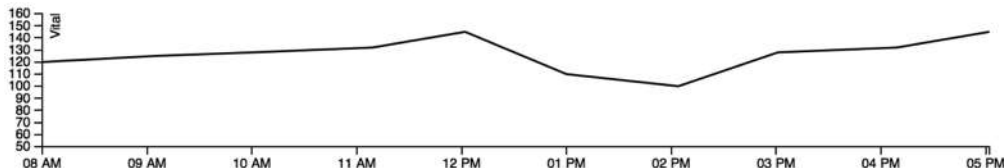

Live Waveform (Systolic Blood Pressure)

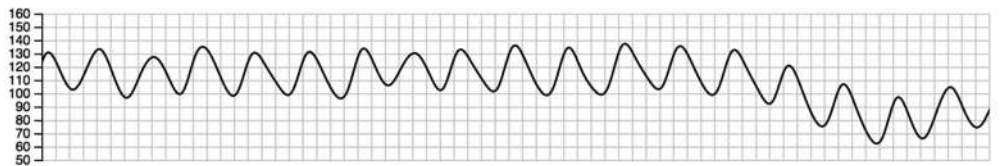

Randall's Genomic Profile

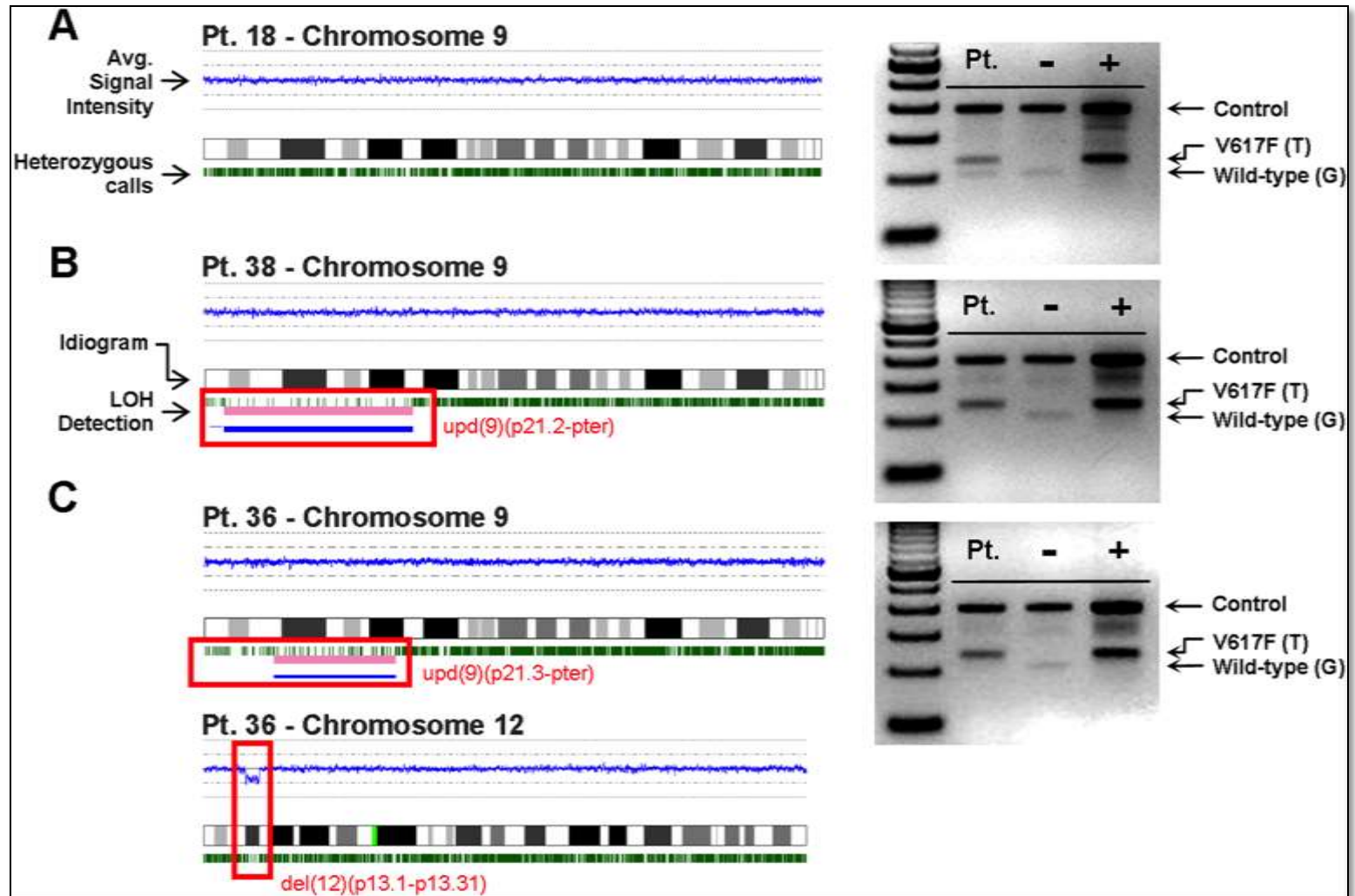

EMR Alert: Don't use beta blocker medications

Acme Medical Center

Provider, X Settings Help Logout

Doe, Randall Docs

Inbox (1)

Date	Title	From
6/6/2014	CDS Medication Warning	CDS

[More](#)

Medication Administration Records (4)

Medication	6/5 08:10	6/5 12:15	6/5 14:00	6/5 16:03	6/5 18:05
Lopressor Tab 50mg po q6h		RN Jane Doe			RN Jane Doe
Percocet Tab 5mg po q6h			HELD - RN Jeff Smith		
Zocor Tab 20mg po qd					
Zoloft Tab 50mg po qd	RN Jane Doe				

[Add](#) [Remove](#)

Vital Signs

Vital Sign	6/5 08:00	6/5 09:04	6/5 10:01	6/5 11:09	6/5 12:02	6/5 13:00	6/5 14:04	6/5 15:01	6/5 16:09	6/5 17:02
						80	78	70	82	74
						18	20	16	18	18
						98	98.2	99	97.9	98.4
						94	98	96	96	97
						110	100	128	132	145
						78	72	96	100	120
						70	65	86	90	100

Inbox Details ~ CDS Medication Warning

Date: 6/6/2014
Type: Alert
Priority: HIGH
From: CDS
Description: CDS Medication Warning

Detail: The Pharmacogenomics Clinical Decision Support System has detected a transient, but significant blood pressure reduction associated with this patient's Lopressor administration. This patient also has Single Nucleotide Polymorphisms (Ser49Gly, Arg389Gly) in the ADRB1 gene that have been associated with variable Lopressor efficacy. An alternative class of medication may be indicated if more predictable blood pressure control is desired.

Acme A Acme B

DOE, RANDALL

8989 BROOKLYN BRIDGE LANE
TAMPA, FL

SSN: 100550087
DOB: 27 Mar 1935

Open Healthcare



Healthcare Technology

Reference
Implementation



Devices

Information Technology



OpenICE + Analytics

IoT for Health Care benefits from information about users of each specific device

SEMOSS is an open analytics technology that can find connections between data stored in multiple repositories.

DOCBOX's ICE Manager integrates medical device data, clinical context, and IT data to enable real time decision support and analytics to occur for an individual patient, the point of care, or across the entire system.

Questions that could be answered:

- How many times did this patient utilize this device ?
- Who are the various users working with this device?
- How much time Nurse ABC spend providing direct patient care across the continuum of care (all patients all units)

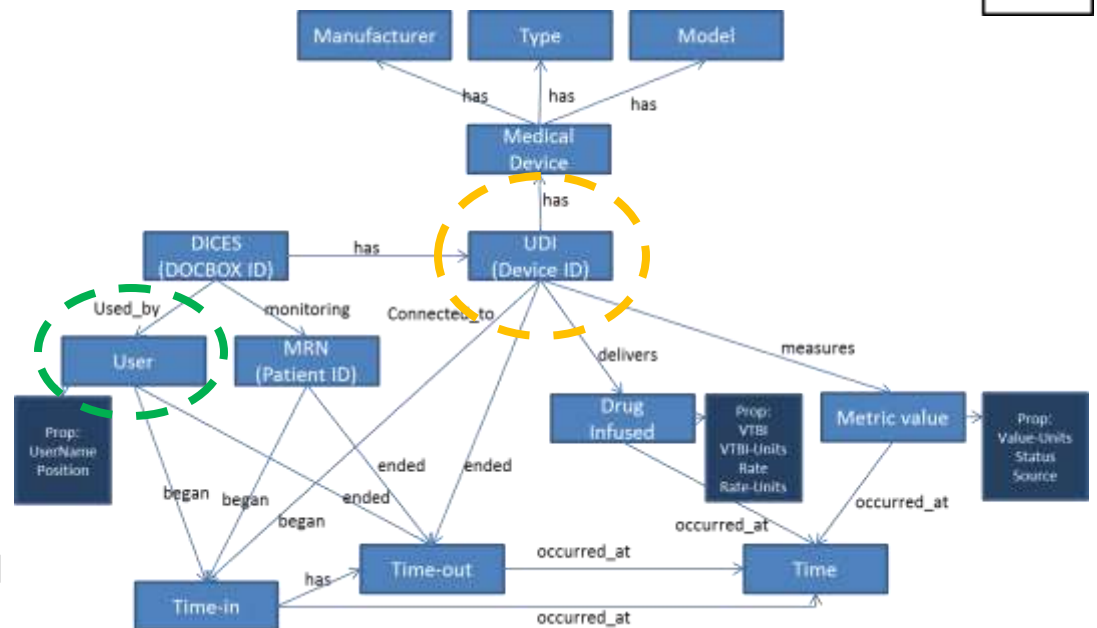
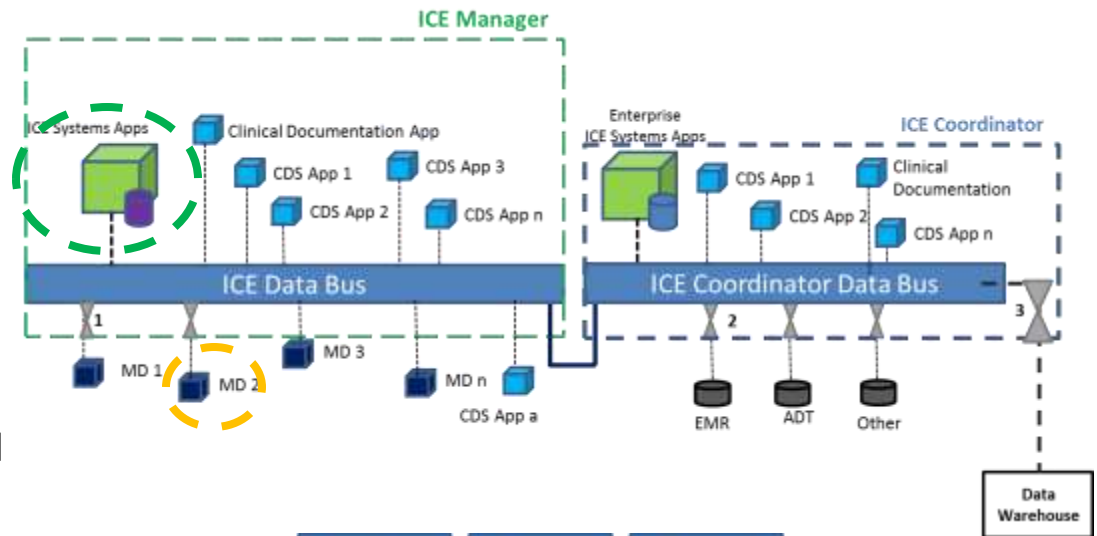

Patient is discharged ... to a smarter home

CLOUD



SMART
AMERICA



SmartAmerica EXPO – June 11, 2014 Washington DC
Convention Center

Home Again

Sensors & Health Alerts Prevent Re-Hospitalization

in-home fall detection
and gait analysis



Bed sensor under the mattress logs
pulse, respiration & restlessness



Capsule Robots for Non Invasive Healthcare Monitoring and Localized Drug Delivery

Painless Diagnosis & Automated Therapy

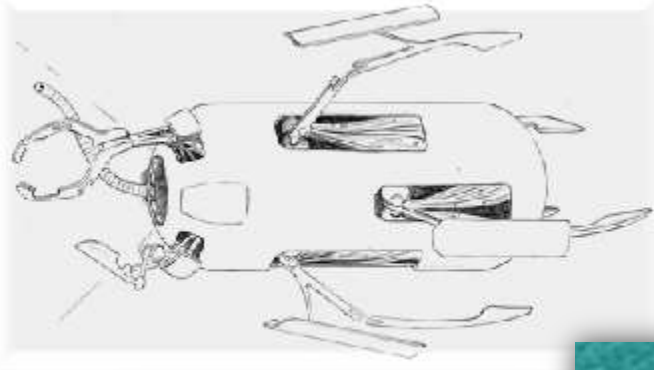
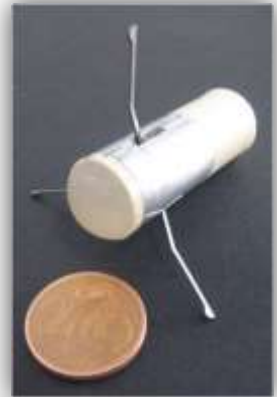

Controllable Capsule for Localized Drug Delivery
On Display at the *Closed Loop Healthcare Booth*

